

SECTION 2, TOWNSHIP 8 NORTH, RANGE 4 WEST
LAND DISTRICT NORTH OF RED RIVER
GRANT PARISH, LOUISIANA

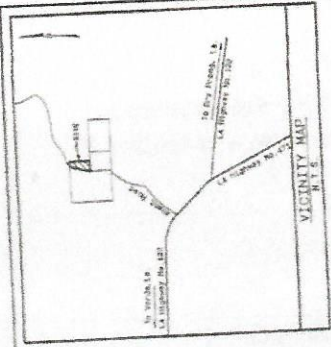

LEGEND

- FOUND MONUMENTATION
- SET 5/8" BEAR OR SPINDLE
- CONC. MONUMENT
- RIGHT-OF-WAY LINE
- CENTERLINE OF ROAD
- FENCE LINE (APPROXIMATE LOCATION)
- SECTION LINE (APPROXIMATE LOCATION)
- POINT OF BEGINNING
- AREA OF POSSIBLE CONSULTED OWNERSHIP

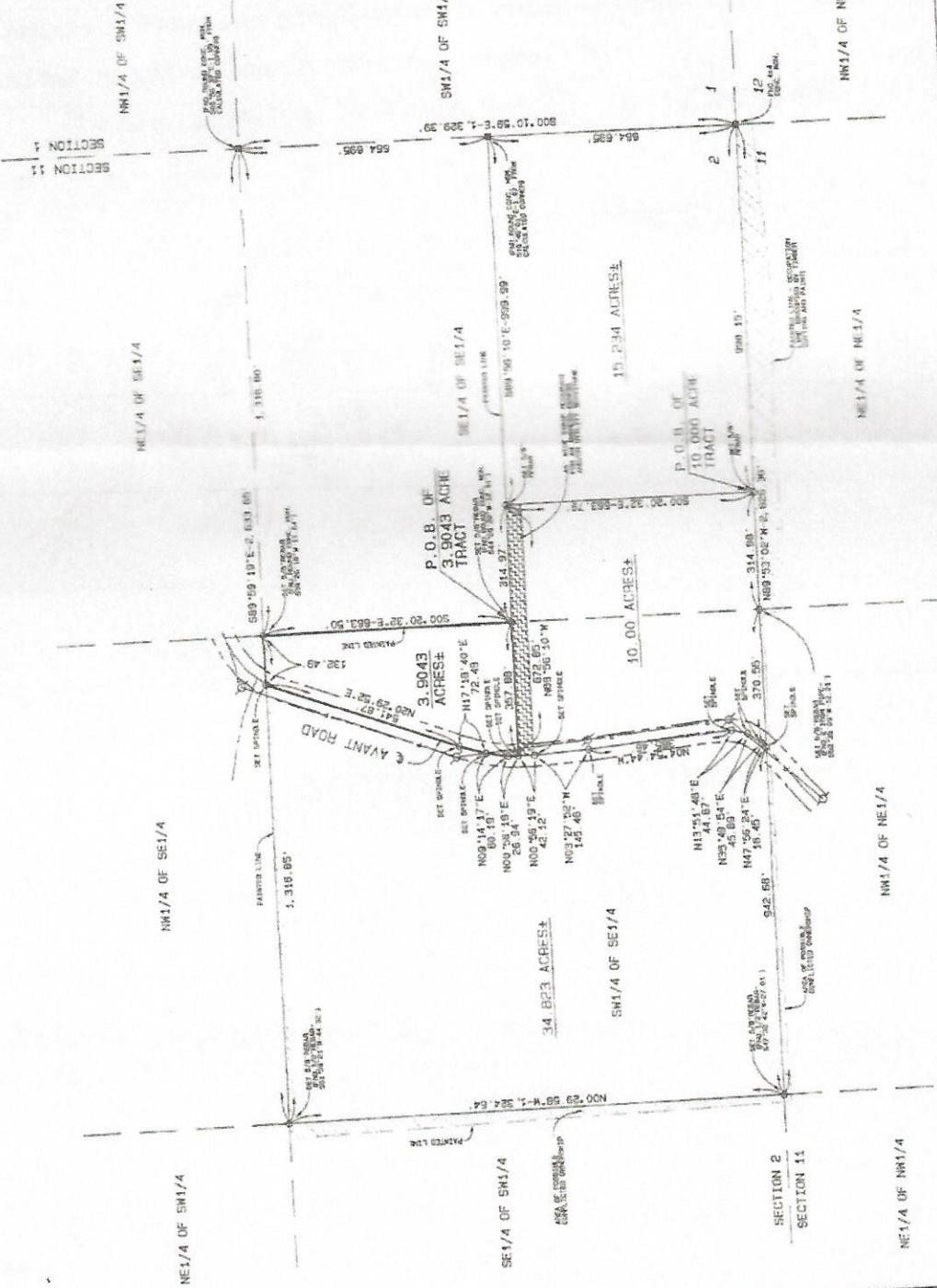

BOUNDARY SURVEY

CLIENT:
WEYERHAEUSER REAL ESTATE
DEVELOPMENT COMPANY
"BOURBE TRACT"
"WALDEN, 3,904.3 ACRES"
ATX-VA, LOUISIANA

SECTION 2, TOWNSHIP 8 NORTH, RANGE 4 WEST
LAND DISTRICT NORTH OF RED RIVER
GRANT PARISH, LOUISIANA

TOMMY GEMMES, JR.
PROFESSIONAL LAND SURVEYING CO., INC.
1726 BOULEVARD, SUITE 100, MONROE, LOUISIANA 70501
DATE: 12/02/2018
CHECKED: T.A.S.
JOB NO. 18-001

CERTIFICATION

I, Tommy A. Gemmes, Jr., a Registered Professional Surveyor in the State of Louisiana, do hereby certify that I have performed a boundary survey in accordance with the laws and regulations of the State of Louisiana, and that the bearings and distances shown on this map are true to the best of my knowledge and belief.

Tommy A. Gemmes, Jr.
Professional Land Surveyor
No. 4165
Monroe, Louisiana 70501
(504) 833-9641



SURVEYOR'S NOTES:
4) BEARINGS SHOWN HEREON ARE DEDUCTED AND DETERMINED BY S.P.S. OBSERVATION.