





**BRYANT HAMMETT AND ASSOCIATES, L.L.C.**

Engineering and Land Surveys  
Ferriday, Louisiana 71334

LASALLE PARISH, LOUISIANA GWC 09/15/2006

PROPERTY DESCRIPTION FILE 5386-11 WM 09/15/2006

Prepared for: International Paper

"Ridge Road Area"

N01°05'41"W	88.69 feet
N04°17'10"W	235.59 feet
N00°10'40"W	89.94 feet
N03°54'42"E	89.08 feet
N13°28'58"E	88.27 feet
N45°56'43"E	67.98 feet
N66°02'04"E	89.96 feet
N73°25'05"E	90.87 feet
N70°22'42"E	89.55 feet
N74°53'15"E	90.48 feet
N80°25'04"E	84.79 feet
N85°30'09"E	82.71 feet
N86°56'10"E	90.38 feet
N87°53'32"E	108.57 feet
N84°14'13"E	97.18 feet
N77°27'15"E	97.59 feet
N72°31'54"E	93.76 feet
N64°25'16"E	106.32 feet
N67°42'41"E	105.73 feet
N64°16'57"E	113.86 feet
N66°54'12"E	86.20 feet
N70°58'41"E	86.79 feet
N69°08'44"E	93.04 feet
N72°28'11"E	97.14 feet
N56°10'22"E	114.69 feet

to a 1/2 inch iron rod; thence S20°31'32"E 1307.72 feet to the POINT OF BEGINNING.

And containing 110.48 acres, more or less.

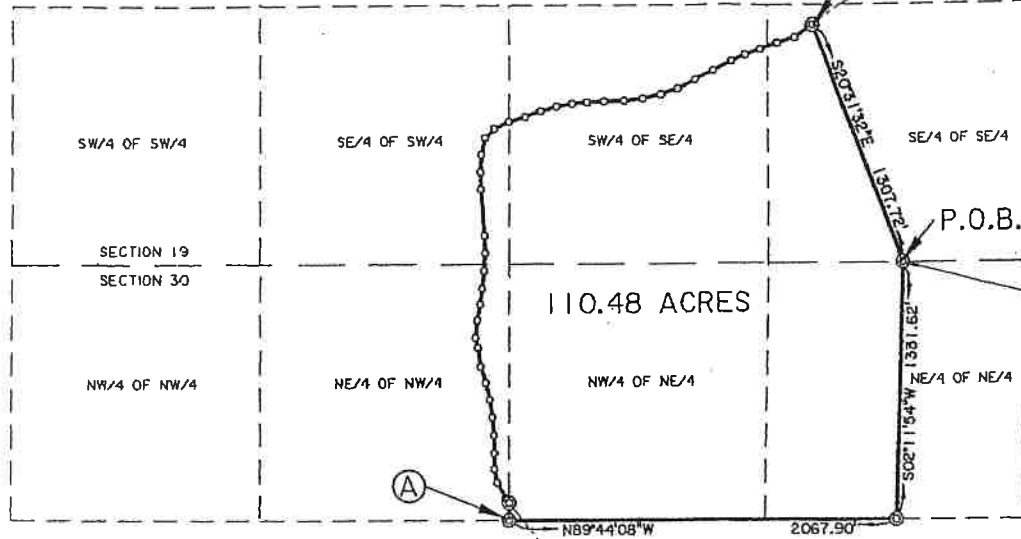

COURSES BETWEEN POINTS  
COURSE BETWEEN POINTS A AND B

N00°41'11\"E	91.58'
N39°25'03\"W	13.41'
N28°41'05\"W	108.53'
N1°16'45\"W	73.27'
N00°23'20\"E	80.84'
N00°57'57\"W	91.76'
N0°19'03\"W	94.45'
N00°29'19\"W	91.76'
N1°31'10\"W	90.48'
N16°32'47\"W	89.71'
N09°29'57\"W	98.28'
N12°33'41\"W	53.33'
N06°13'12\"E	87.67'
N12°17'02\"E	85.05'
N06°00'25\"E	81.53'
N07°22'04\"E	90.53'
N03°51'44\"E	92.48'
N01°05'41\"W	88.59'
N0°17'10\"W	235.59'
N07°10'40\"W	89.94'
N03°54'42\"E	89.06'
N13°28'58\"E	88.27'
N48°56'43\"E	67.98'
N66°02'04\"E	86.96'
N73°25'05\"E	90.87'
N70°22'42\"E	89.65'
N74°53'15\"E	90.48'
N80°25'04\"E	84.79'
N85°30'09\"E	82.71'
N85°56'10\"E	90.38'
N87°53'32\"E	108.57'
N84°14'13\"E	97.18'
N77°27'15\"E	97.59'
N72°31'54\"E	93.76'
N64°25'16\"E	106.32'
N67°42'41\"E	105.73'
N64°16'57\"E	113.86'
N66°54'12\"E	86.20'
N70°58'41\"E	86.79'
N69°08'44\"E	93.04'
N72°28'11\"E	97.14'
N56°10'22\"E	114.69'

**BOUNDARY SURVEY  
OF A 110.48 ACRE TRACT  
SITUATED IN  
SECTIONS 19 & 30, T8N-R4E  
LaSalle Parish, Louisiana**

NOTES: 1) Bearings based on G.P.S. observations. 2) This survey was prepared from information and/or documents provided to this firm by the client or person requesting the survey. No title search was done by this firm and this firm takes no responsibility for any encumbrances that a complete title search may reveal. 3) This survey meets all requirements of a Class "D" survey as required by the Louisiana State Board of Registration for Professional Engineers and Land Surveyors' minimum requirements.

RIDGE ROAD AREA

LEGEND:  
⊙ SET 1/2\" IRON ROD

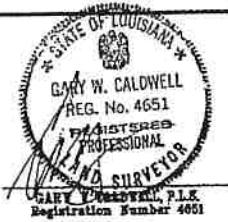

**Bryant Hammett  
And Associates,  
L.L.C.**  
6885 Highway 54 West  
Ferriday, Louisiana 71334  
(318)-757-6576

REVISIONS		
NO.	DESCRIPTION	BY.

800' 0 800'  
SCALE: 1\" = 600'

PREPARED FOR: INTERNATIONAL PAPER CO.	DATE: 9/14/06
SCALE: 1\" = 600'	FILE NO.: IP #2 5386-11

